

NOTE:
ALL WINDOW & DOOR OPENINGS ARE FULL ROUTE

--- = HIDDEN CUT (BACK SKIN)
--- = VISABLE CUT (FRONT SKIN)

FR2 = DOUBLE FULL ROUTE
FR = FULL ROUTE
HR = HALF ROUTE
SS = SINGLE SPLINE
DS = DOUBLE SPLINE
NR = NO ROUTE

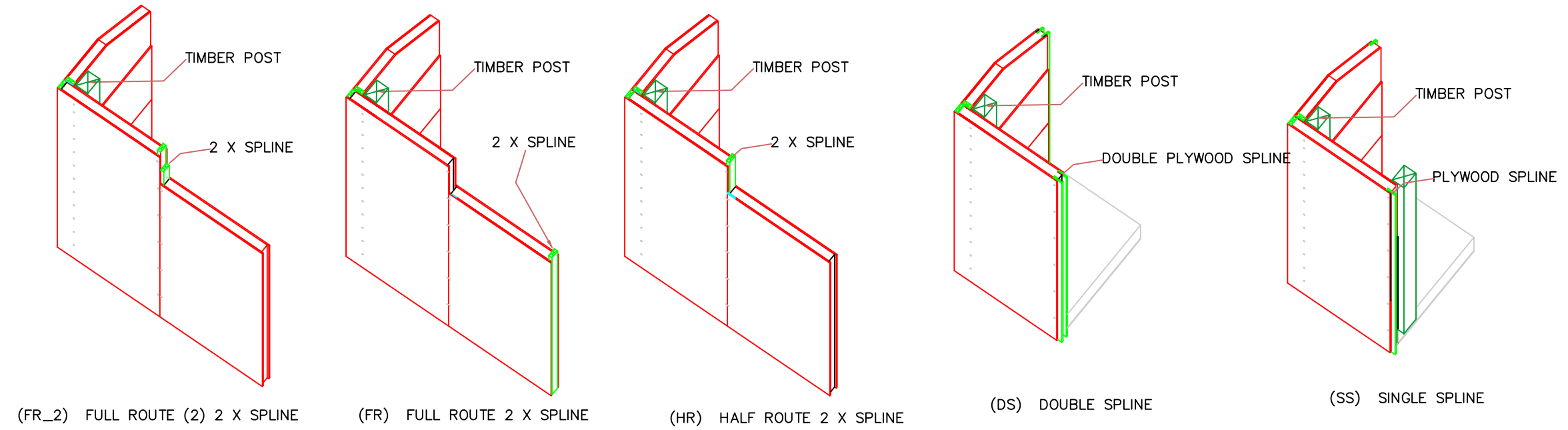

DO NOT SCALE DIMENSIONS ON THESE DRAWINGS. THESE IMAGES ARE MACHINE REPRODUCTIONS AND MAY CONTAIN A MARGIN OF ERROR.

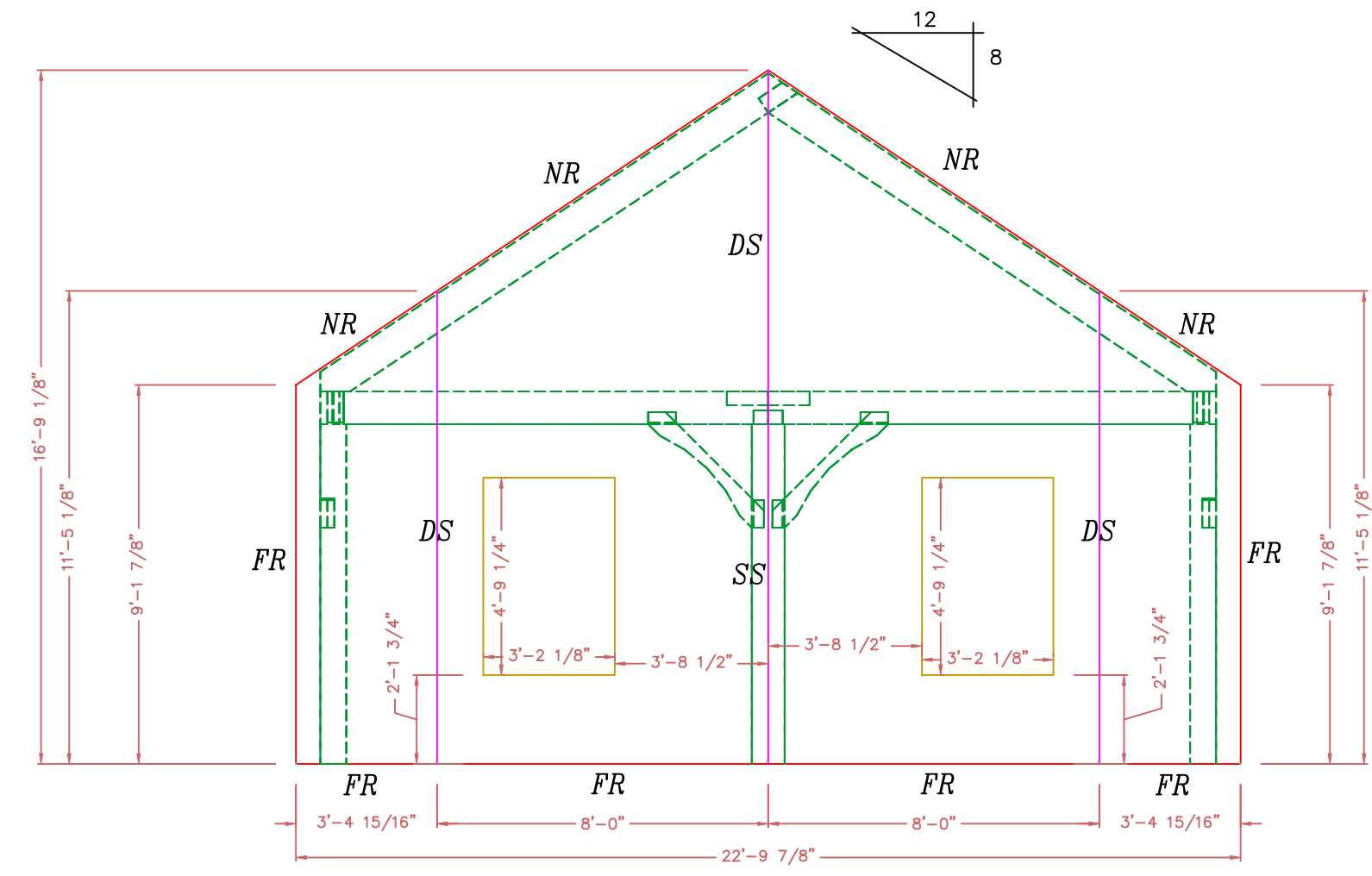

**WALL 1
WEST ELEVATION**
6 1/2" STRUCTURAL INSULATED (E.P.S.) PANELS.

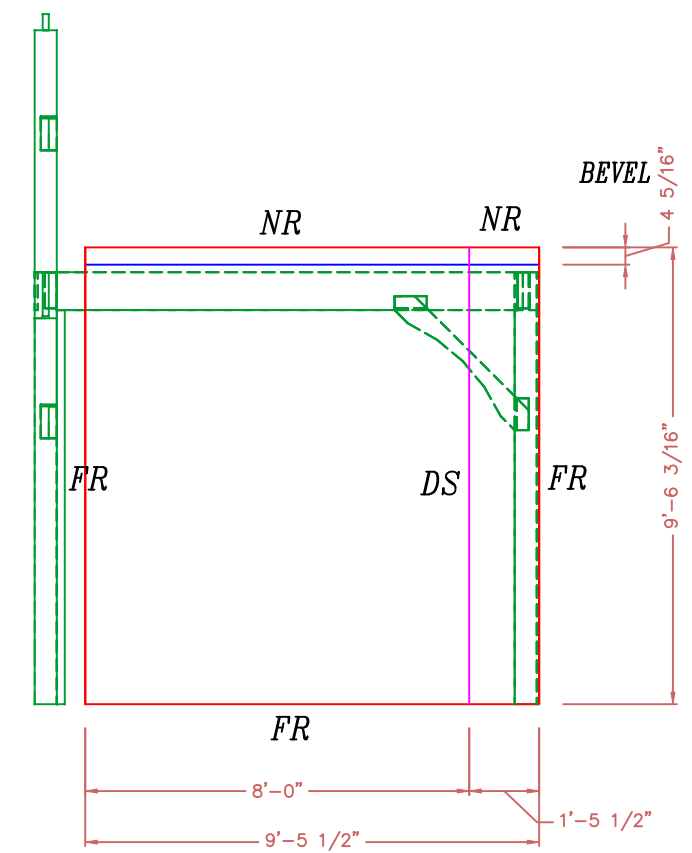
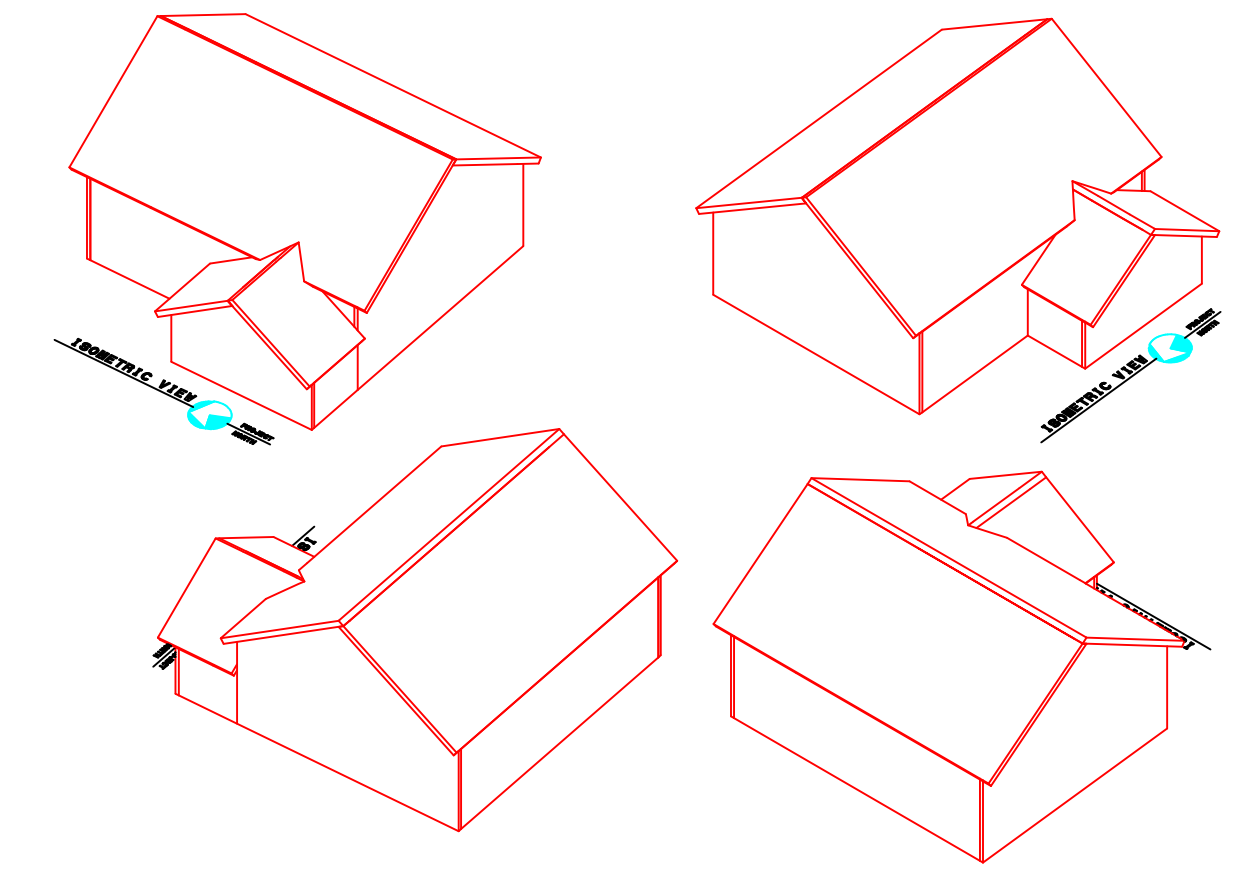

**WALL 6
NORTH ELEVATION**
6 1/2" STRUCTURAL INSULATED (E.P.S.) PANELS.

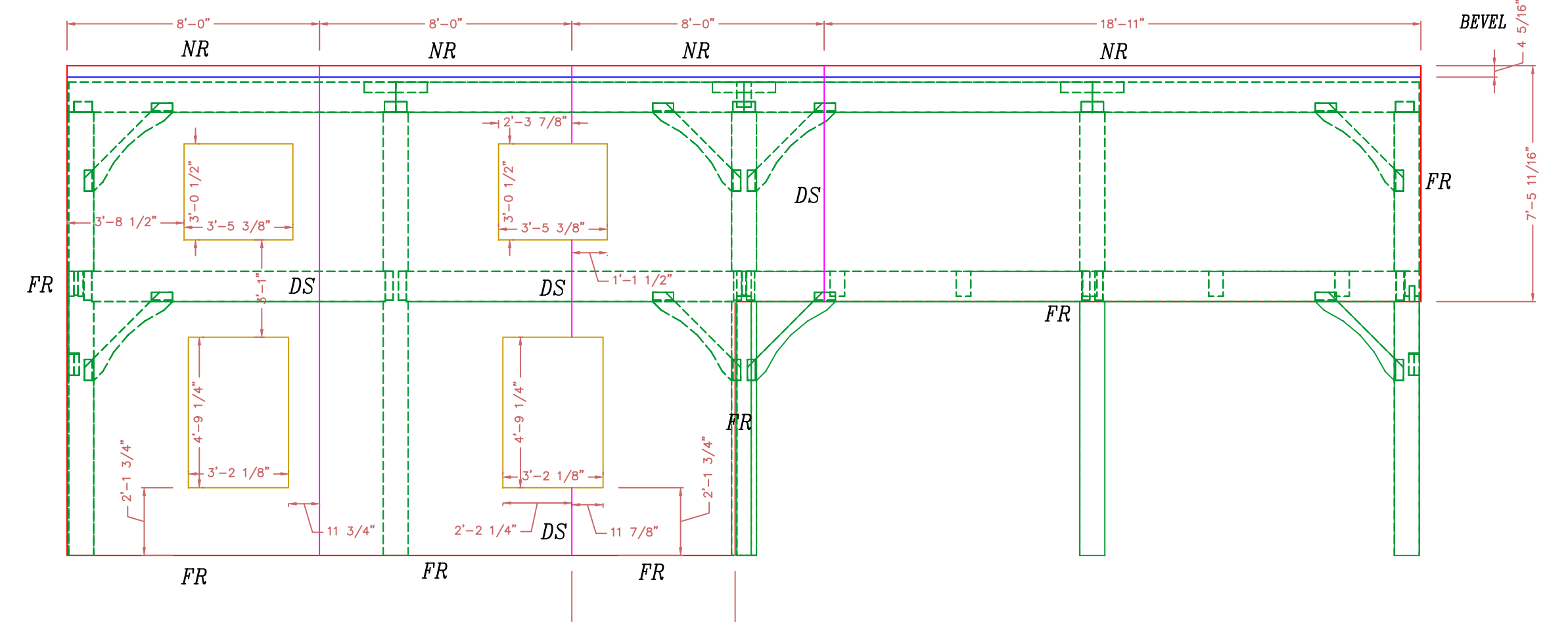

**WALL 2
VIEWED FROM WEST**
6 1/2" STRUCTURAL INSULATED (E.P.S.) PANELS.

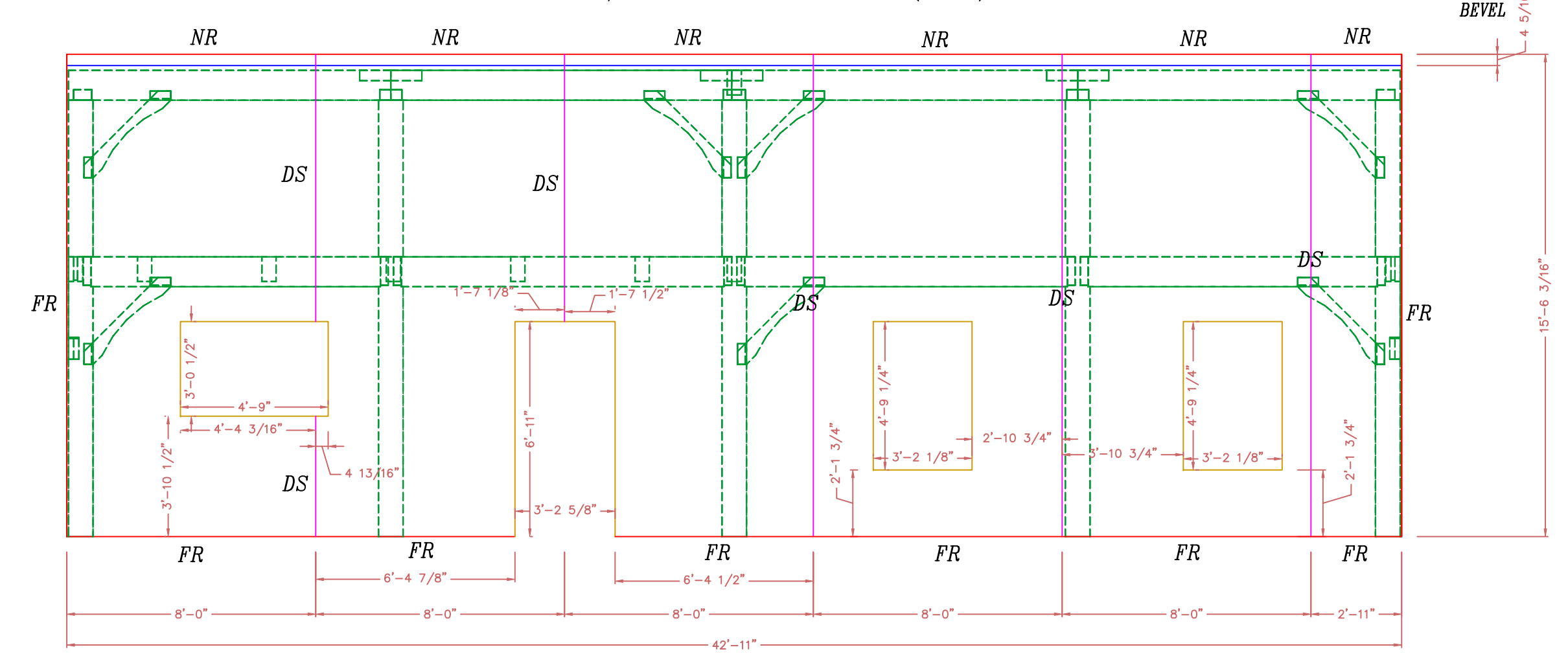

**WALL 4
EAST ELEVATION**
6 1/2" STRUCTURAL INSULATED (E.P.S.) PANELS.

ROOF: IS 10 1/4" STRUCTURAL INSULATED (E.P.S.) PANELS. THEY SHALL BE APPLIED TO TIMBER FRAME OVER 3/4" T & G BOARDS.

WALLS: ARE 6 1/2" STRUCTURAL INSULATED (EPS) PANELS. THEY SHALL BE APPLIED TO TIMBER FRAME OVER 1/2" SHEETROCK. WITH 5/8" STRAPPING APPLIED TO EXTERIOR TIMBERS

NOTE: ALL PANEL WALLS ARE VIEWED FROM OUTSIDE UNLESS NOTED OTHERWISE

NOTE: DIMENSIONS TO BE CONFIRMED BY GENERAL CONTRACTOR BEFORE PANELS ARE CUT

COPYRIGHT LAWS PROHIBIT REPRODUCTION OR USE OF THIS DRAWING, IN WHOLE OR IN PART, WITHOUT THE EXPRESSED WRITTEN PERMISSION OF DW TIMBER FRAME DESIGN

REVISIONS	
NUMBER	DESCRIPTION

SCALE: 1/4" = 1'-0"
DATE: 1/4/17
DRAWN BY: DEW
CHECKED BY:

JOB NAME: **DIEKOW RESIDENCE
NORTH WILKESBORO, NC**

DW TIMBER FRAME DESIGN
TIMBER FRAME & PANEL HOME DESIGN
WWW.TIMBERFRAMEDESIGN.NET
PHONE: (603)852-8251

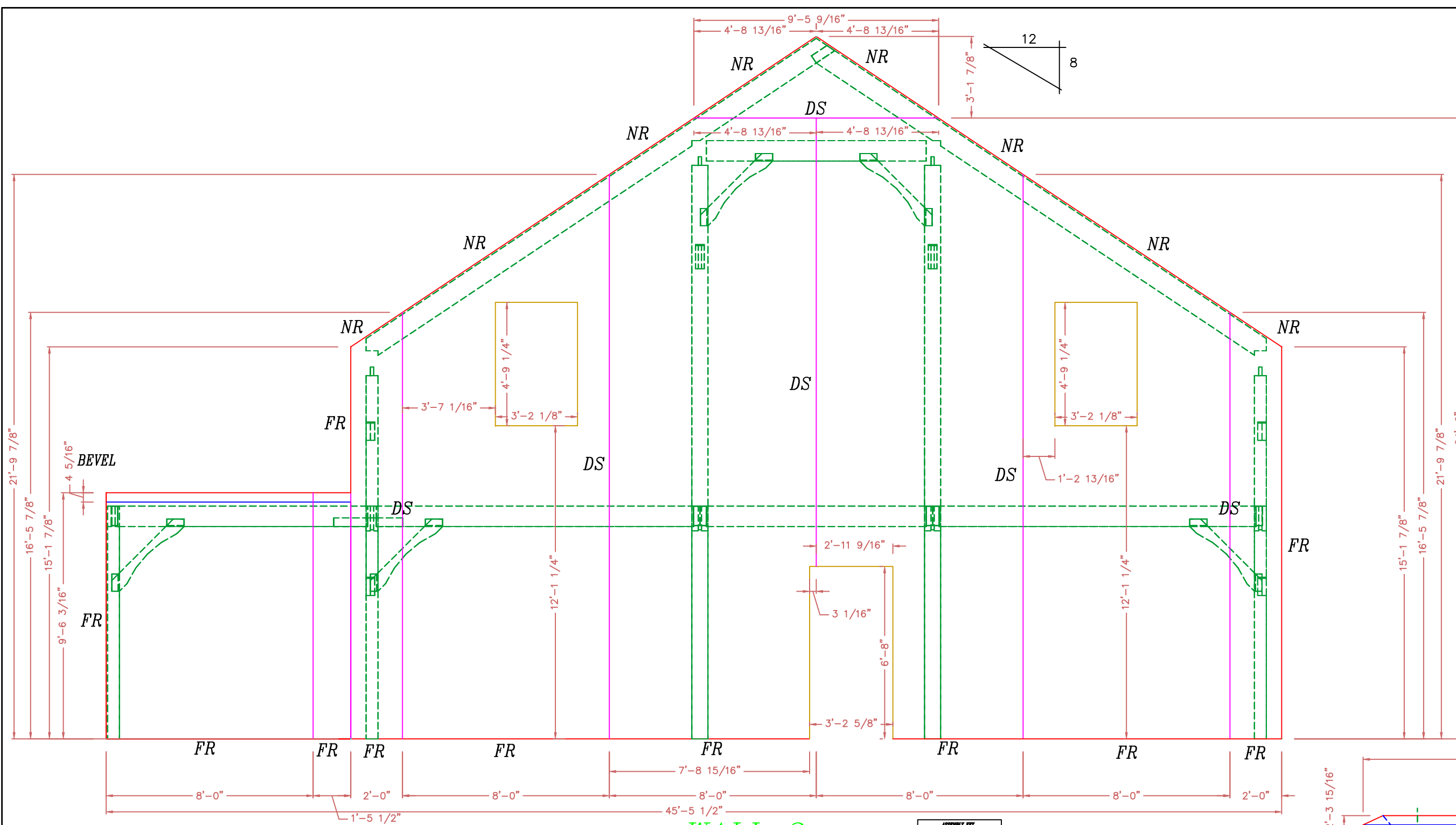

WALL 3
SOUTH ELEVATION
6 1/2" STRUCTURAL INSULATED (E.P.S.) PANELS.

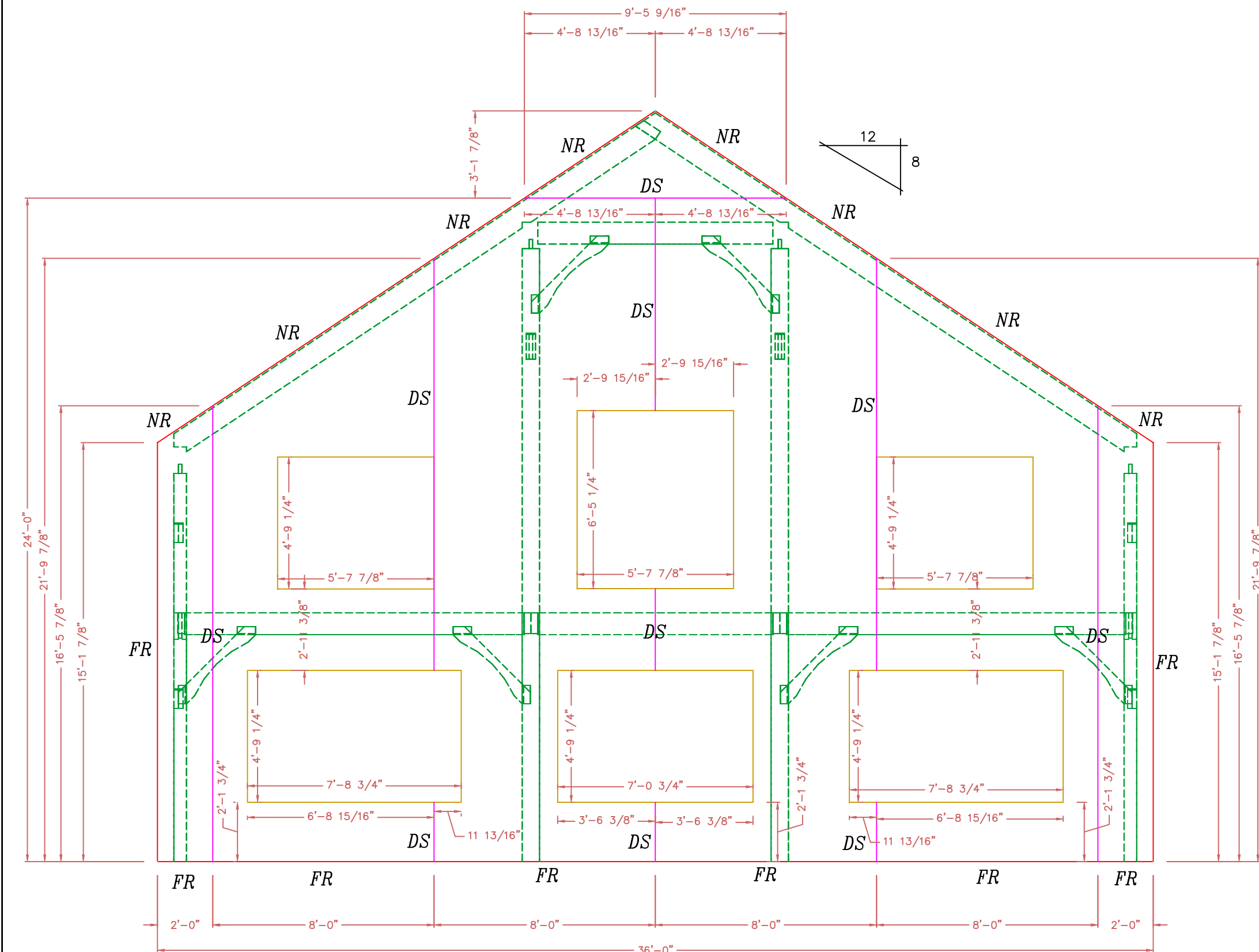

WALL 5
NORTH ELEVATION
6 1/2" STRUCTURAL INSULATED (E.P.S.) PANELS.

NOTE:
ALL WINDOW & DOOR OPENINGS ARE FULL ROUTE

- - - - - = HIDDEN CUT (BACK SKIN)
 - - - - - = VISIBLE CUT (FRONT SKIN)

FR2 = DOUBLE FULL ROUTE
FR = FULL ROUTE
HR = HALF ROUTE
SS = SINGLE SPLINE
DS = DOUBLE SPLINE
NR = NO ROUTE

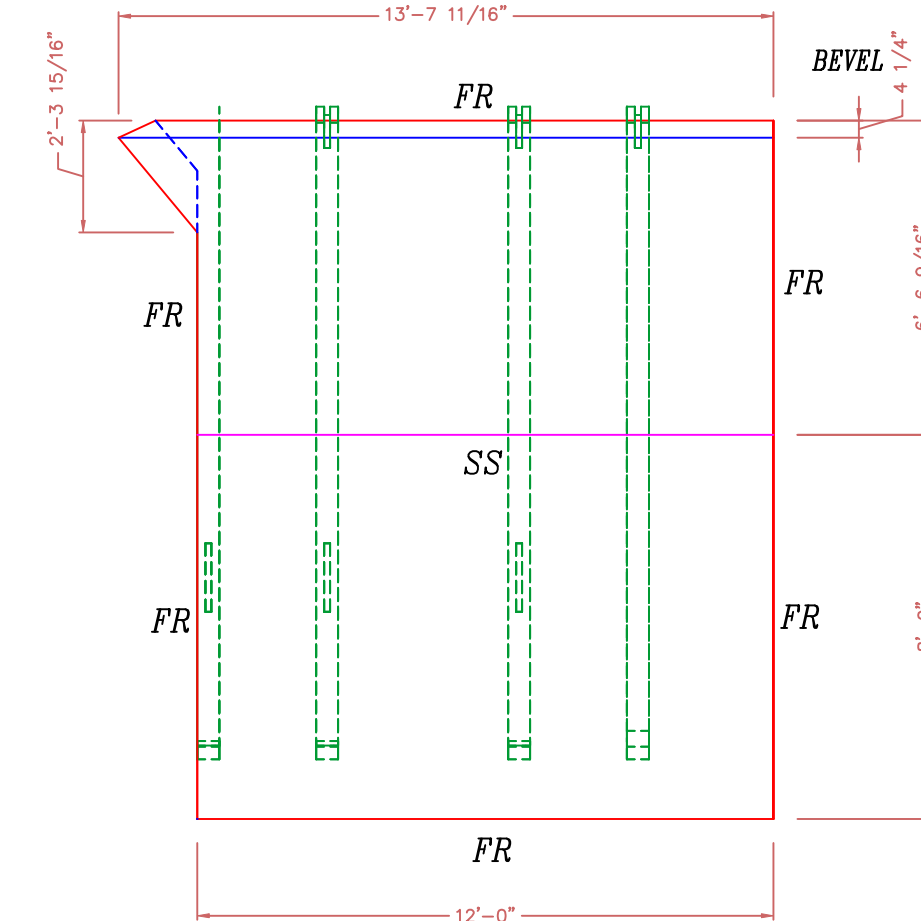

ROOF
NORTH ELEVATION
10 1/4" STRUCTURAL INSULATED (E.P.S.) PANELS.

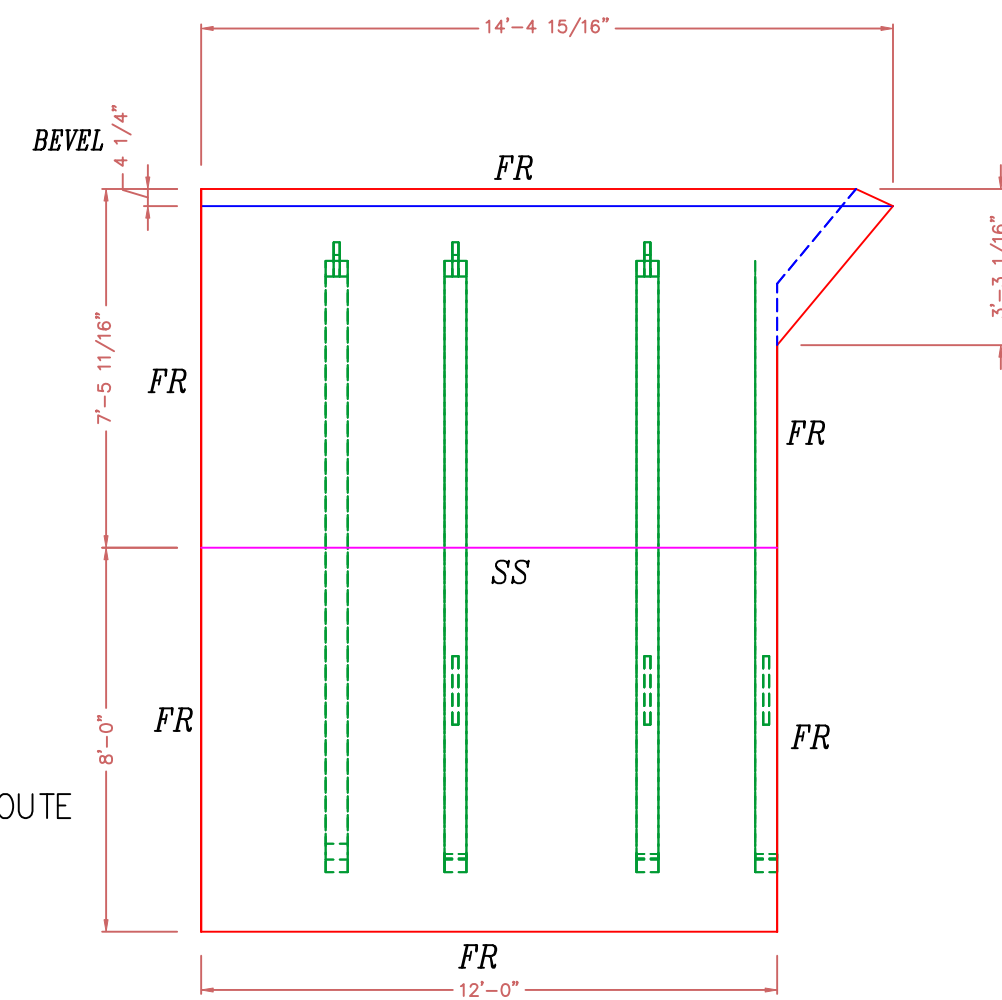

ROOF
SOUTH ELEVATION
10 1/4" STRUCTURAL INSULATED (E.P.S.) PANELS.

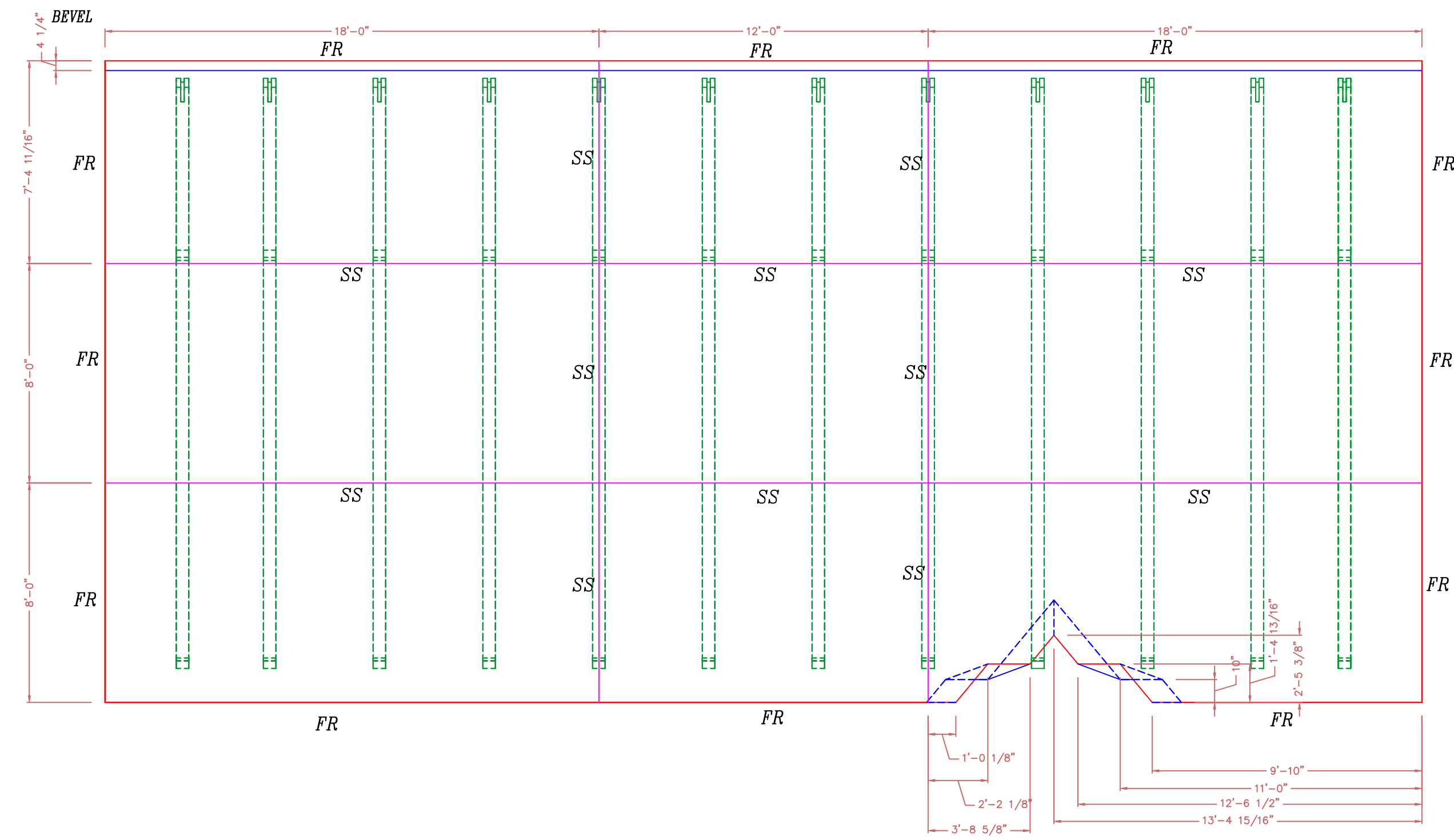

ROOF
WEST ELEVATION
10 1/4" STRUCTURAL INSULATED (E.P.S.) PANELS.

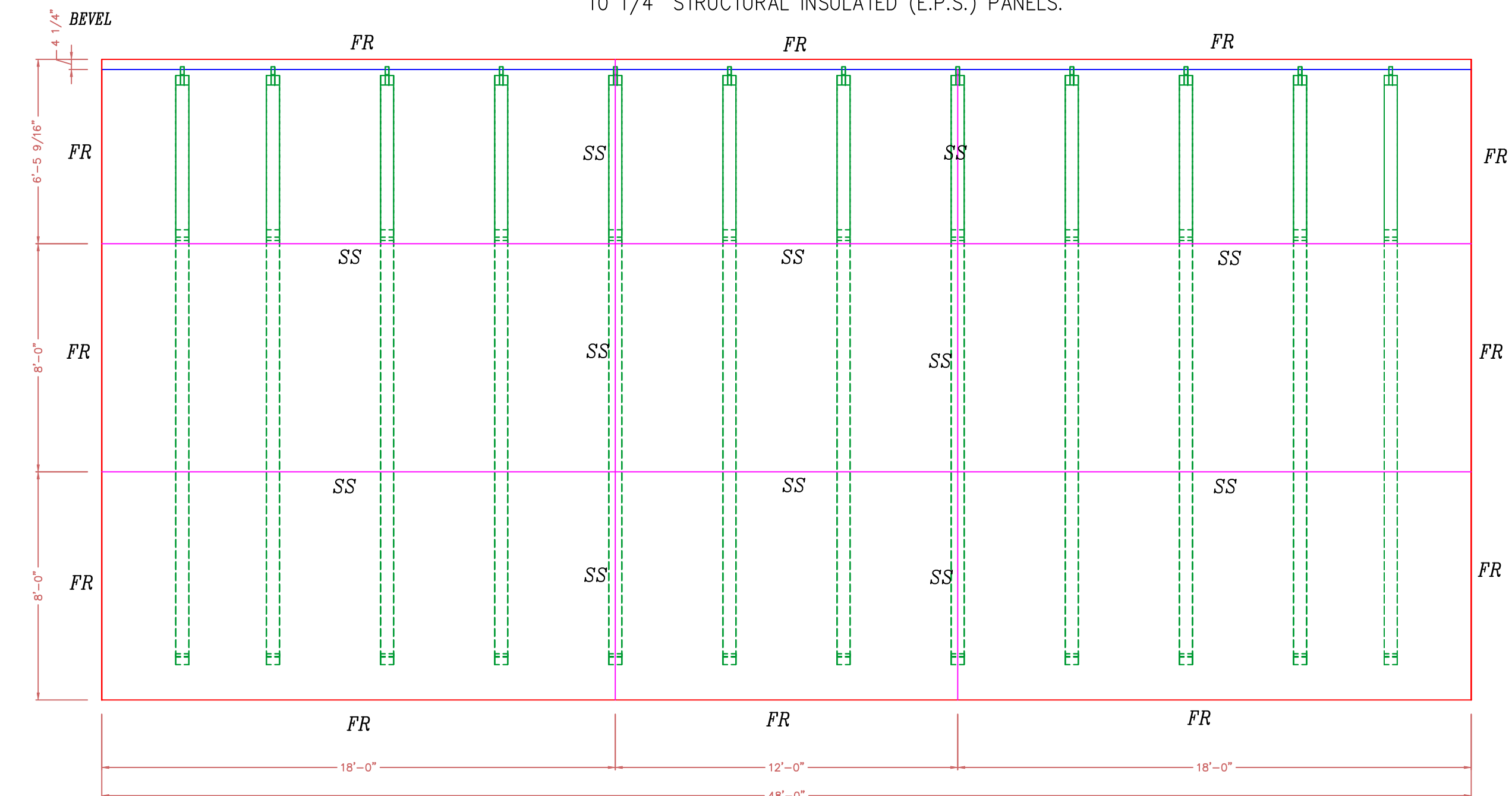

ROOF
EAST ELEVATION
10 1/4" STRUCTURAL INSULATED (E.P.S.) PANELS.

ROOF: IS 10 1/4" STRUCTURAL INSULATED (E.P.S.) PANELS.
THEY SHALL BE APPLIED TO TIMBER FRAME OVER 3/4" T & G BOARDS.

WALLS: ARE 6 1/2" STRUCTURAL INSULATED (EPS) PANELS.
THEY SHALL BE APPLIED TO TIMBER FRAME OVER 1/2" SHEETROCK.
WITH 5/8" STRAPPING APPLIED TO EXTERIOR TIMBERS

NOTE: ALL PANEL WALLS ARE VIEWED FROM
OUTSIDE UNLESS NOTED OTHERWISE

NOTE:
DIMENSIONS TO BE CONFIRMED BY GENERAL
CONTRACTOR BEFORE PANELS ARE CUT

COPYRIGHT LAWS PROHIBIT REPRODUCTION OR USE OF THIS DRAWING,
IN WHOLE OR IN PART, WITHOUT THE EXPRESSED WRITTEN PERMISSION
OF DW TIMBER FRAME DESIGN

DO NOT SCALE DIMENSIONS ON THESE
DRAWINGS. THESE IMAGES ARE
MACHINE REPRODUCTIONS AND MAY
CONTAIN A MARGIN OF ERROR.

REVISIONS	NUMBER & DESCRIPTION
	DATE: 4/3/17
SCALE: 1/4" = 1'-0"	
DATE: 1/4/17	
DRAWN BY: DEW	
CHECKED BY:	

JOB NAME:
DIEKOW RESIDENCE
NORTH WILKESBORO, NC

DW TIMBER FRAME DESIGN
TIMBER FRAME & PANEL HOME DESIGN
WWW.TIMBERFRAMEDESIGN.NET
PHONE: (603)852-8251