

PRELIMINARY DRAWING
NOT FOR CONSTRUCTION

APPROVAL	
<input type="checkbox"/>	APPROVED AS SUBMITTED
<input type="checkbox"/>	APPROVED WITH CHANGES
<input type="checkbox"/>	RESUBMIT WITH CHANGES
SIGNED: _____	DATE: _____

DO NOT SCALE DIMENSIONS ON THESE DRAWINGS. THESE IMAGES ARE MACHINE REPRODUCTIONS AND MAY CONTAIN A MARGIN OF ERROR.

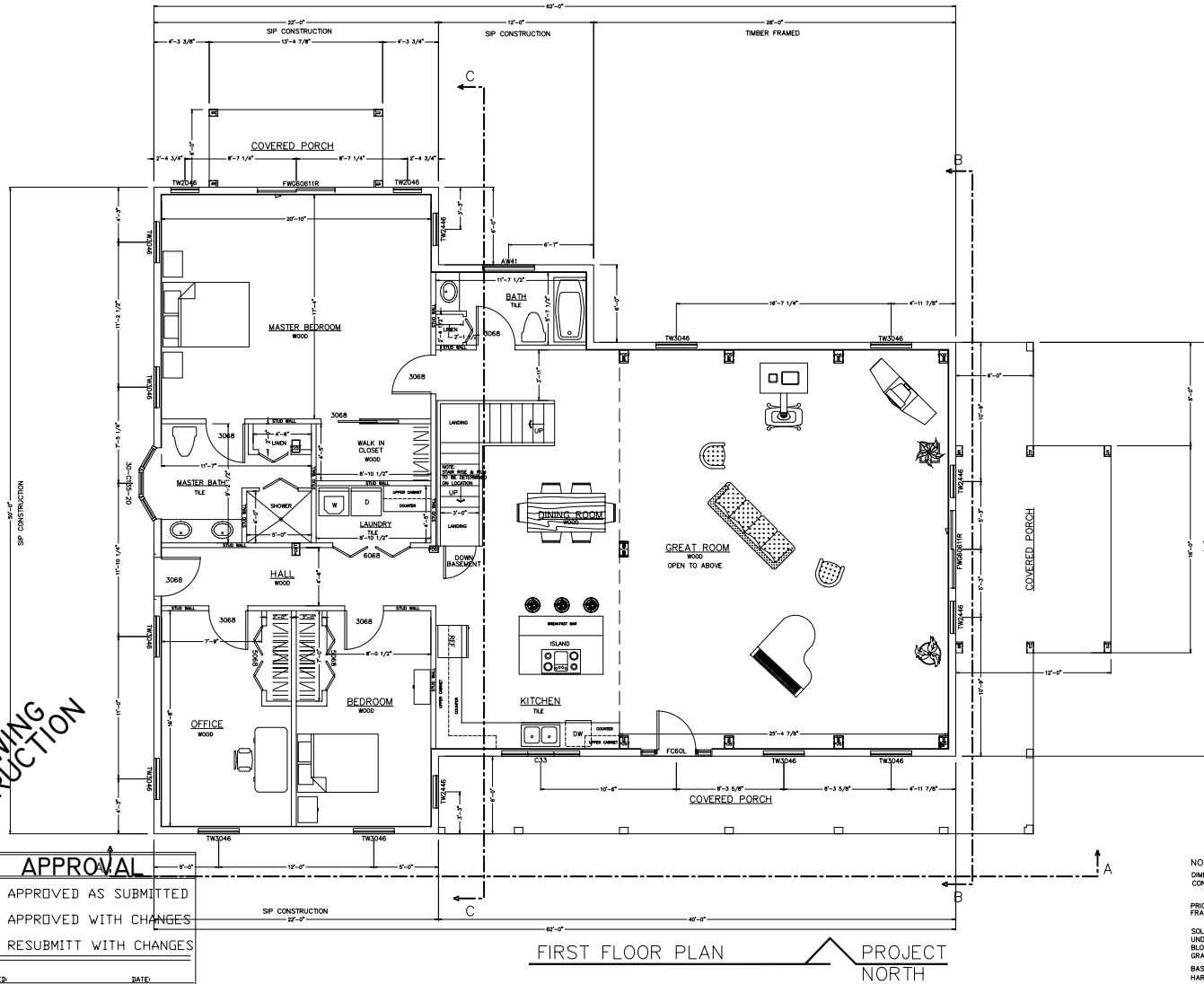

FINAL LOCATION OF ALL INTERIOR PARTITIONS TO BE DETERMINED AT SITE.
ALL EXTERIOR DECKS, STEPS, RAILS AND SUPPORTS SHOULD MEET STATE AND LOCAL CODES.
LOCATION AND ENGINEERING OF ANY RETAINING WALLS IS BY OTHERS (B.O.).
ANY CONSTRUCTION BY OTHERS NOTED AS TO BE VERIFIED (T.B.V.), IS TO BE VERIFIED FOR ACCURACY BY THE OWNER AND/OR BUILDER.
THE STAIR RISER AND TREAD DIMENSIONS ARE CALCULATED FROM THE TOP OF THE 1ST FLOOR DECK TO THE TOP OF THE SECOND FLOOR DECK. BUILDER TO ADJUST FOR FLOOR FINISHES AS NEEDED.
FIREPLACE AND/OR WOODSTOVE INSTALLATION IS TO COMPLY WITH ALL LOCAL, STATE AND NATIONAL FIRE SAFETY CODES AND REGULATIONS.
ALL DOORS, WALLS AND CEILINGS BETWEEN THE GARAGE AND LIVING SPACES ARE TO MEET ALL FIRE AND SAFETY CODE REGULATIONS.

NOTE:
DIMENSIONS TO BE CONFIRMED BY GENERAL CONTRACTOR BEFORE CONSTRUCTION BEGINS.
PRIOR TO CONSTRUCTION OF TIMBER FRAME, ALL 1st FLOOR FRAMING MUST BE IN PLACE AND LEVEL.
SOLID BLOCKING REQUIRED UNDER ALL TIMBER POSTS; BLOCKING TO BE VERTICAL GRAIN TO MINIMIZE COMPRESSION.
BASEMENT TO HAVE CO DETECTOR HARDWARE SMOKE DETECTORS (W/ BATTERY B.U.) EACH FLOOR.

COPYRIGHT LAWS PROHIBIT REPRODUCTION OR USE OF THIS DRAWING, IN WHOLE OR IN PART, WITHOUT THE EXPRESSED WRITTEN PERMISSION OF DW TIMBER FRAME DESIGN, LLC. MCALLEN, TEXAS.

REVISIONS	
DATE:	NUMBER & DESCRIPTION
4/6/09	
1/3/09	
DRAWN BY:	DEW
CHECKED BY:	

JOB NAME: **ECKHARDT RESIDENCE**
VERNON, NJ

DW TIMBER FRAME DESIGN, LLC
TIMBER FRAME & PANEL HOME DESIGN

2013 N. 12TH STREET, MCALLEN, TX 78501
PHONE: (603)852-8251 FAX: (956)952-8864

A-1

DO NOT SCALE DIMENSIONS ON THESE DRAWINGS. THESE IMAGES ARE MACHINE REPRODUCTIONS AND MAY CONTAIN A MARGIN OF ERROR.

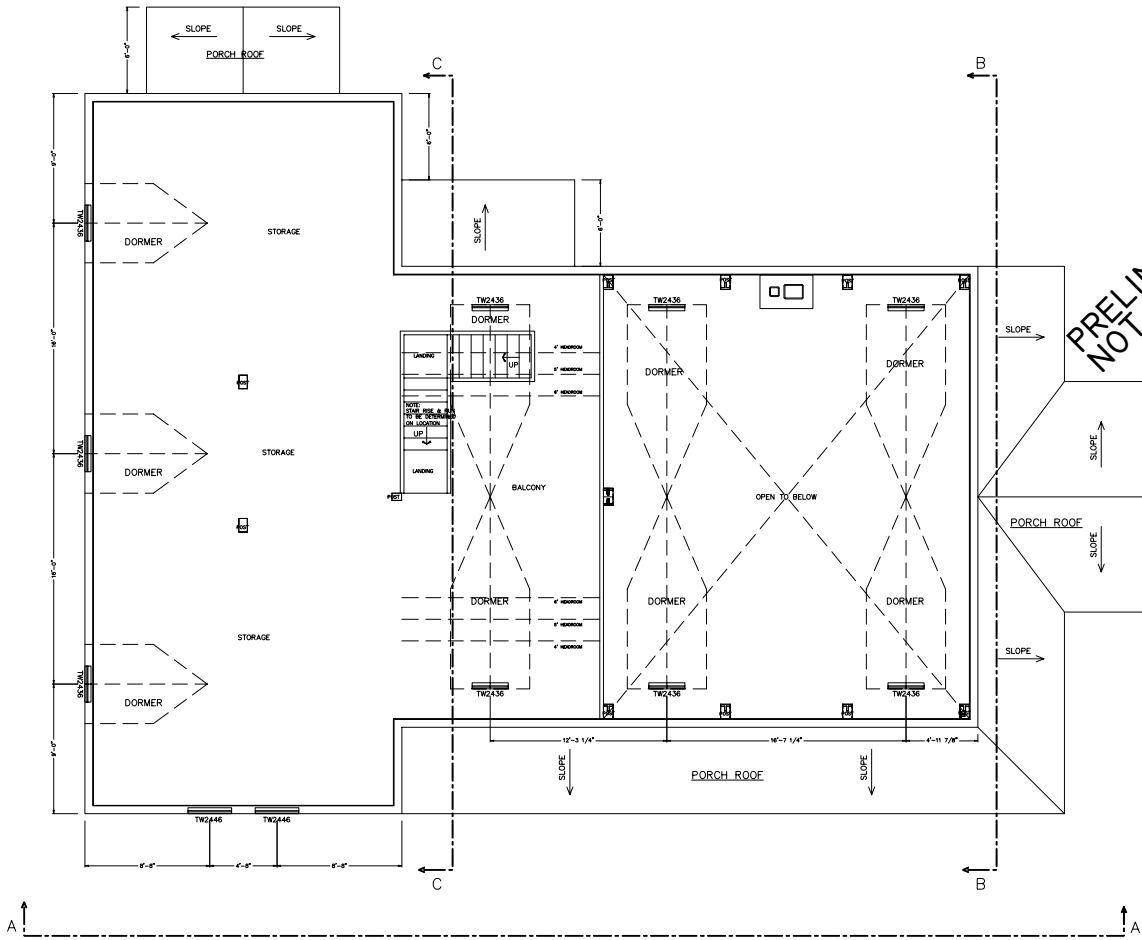

SECOND FLOOR PLAN PROJECT NORTH

FINAL LOCATION OF ALL INTERIOR PARTITIONS TO BE DETERMINED AT SITE.
 ALL EXTERIOR DECKS, STEPS, RAILS AND SUPPORTS SHOULD MEET STATE AND LOCAL CODES.
 LOCATION AND ENGINEERING OF ANY RETAINING WALLS IS BY OTHERS (B.O.)
 ANY CONSTRUCTION BY OTHERS NOTED AS TO BE VERIFIED (I.B.V.), IS TO BE VERIFIED FOR ACCURACY BY THE OWNER AND/OR BUILDER.
 THE STAIR RISER AND TREAD DIMENSIONS ARE CALCULATED FROM THE TOP OF THE 1ST FLOOR JOCK TO THE TOP OF THE SECOND FLOOR DECK. BUILDER TO ADJUST FOR FLOOR FINISHES AS NEEDED.
 FIREPLACE AND/OR WOODSTOVE INSTALLATION IS TO COMPLY WITH ALL LOCAL, STATE AND NATIONAL FIRE SAFETY CODES AND REGULATIONS.
 ALL DOORS, WALLS AND CEILINGS BETWEEN THE GARAGE AND LIVING SPACES ARE TO MEET ALL FIRE AND SAFETY CODE REGULATIONS.

PRELIMINARY DRAWING
 NOT FOR CONSTRUCTION

APPROVAL

APPROVED AS SUBMITTED

APPROVED WITH CHANGES

RESUBMIT WITH CHANGES

SIGNED: _____ DATE: _____

NOTE:
 DIMENSIONS TO BE CONFIRMED BY GENERAL CONTRACTOR BEFORE CONSTRUCTION BEGINS.
 PRIOR TO CONSTRUCTION OF TIMBER FRAME, ALL 1st FLOOR FRAMING MUST BE IN PLACE AND LEVEL.
 SOLID BLOCKING REQ'D UNDER ALL TIMBER POSTS;
 BLOCKING TO BE VERTICAL GRAIN TO MINIMIZE COMPRESSION BASEMENT TO HAVE CO DETECTOR HARDWARE SMOKE DETECTORS (W/ BATTERY B.U.) EACH FLOOR

COPYRIGHT LAWS PROHIBIT REPRODUCTION OR USE OF THIS DRAWING, IN WHOLE OR IN PART, WITHOUT THE EXPRESSED WRITTEN PERMISSION OF DW TIMBER FRAME DESIGN, LLC. MCALLEN, TEXAS

REVISIONS	
DATE	NUMBER & DESCRIPTION
4/6/09	
1/3/09	

SCALE: 1/4" = 1'-0"

DATE: 1/3/09

DRAWN BY: DEW

CHECKED BY:

JOB NAME: **ECKHARDT RESIDENCE**
VERNON, NJ

DW TIMBER FRAME DESIGN, LLC
TIMBER FRAME & PANEL HOME DESIGN

2013 N. 12TH STREET, MCALLEN, TX 78901
 PHONE: (603)852-8251 FAX: (956)992-8864

A-2

PRELIMINARY DRAWING
NOT FOR CONSTRUCTION



SOUTH ELEVATION

APPROVAL	
<input type="checkbox"/>	APPROVED AS SUBMITTED
<input type="checkbox"/>	APPROVED WITH CHANGES
<input type="checkbox"/>	RESUBMITT WITH CHANGES
SIGNED: _____	DATE: _____

COPYRIGHT LAWS PROHIBIT REPRODUCTION OR USE OF THIS DRAWING, IN WHOLE OR IN PART, WITHOUT THE EXPRESSED WRITTEN PERMISSION OF DW TIMBER FRAME DESIGN, LLC. MCALLEN, TEXAS

REVISIONS	
DATE:	NUMBER & DESCRIPTION
4/6/09	
DATE:	NUMBER & DESCRIPTION
1/3/09	
DRAWN BY:	DEW
CHECKED BY:	

ECKHARDT RESIDENCE
VERNON, NJ

JOB NAME

DW TIMBER FRAME DESIGN, LLC
TIMBER FRAME & PANEL HOME DESIGN

2013 N. 12TH STREET, MCALLEN, TX 78501
PHONE: (803)882-8251 FAX: (866)992-8864

PRELIMINARY DRAWING
NOT FOR CONSTRUCTION

APPROVAL	
<input type="checkbox"/>	APPROVED AS SUBMITTED
<input type="checkbox"/>	APPROVED WITH CHANGES
<input type="checkbox"/>	RESUBMITT WITH CHANGES
SIGNED:	DATE:

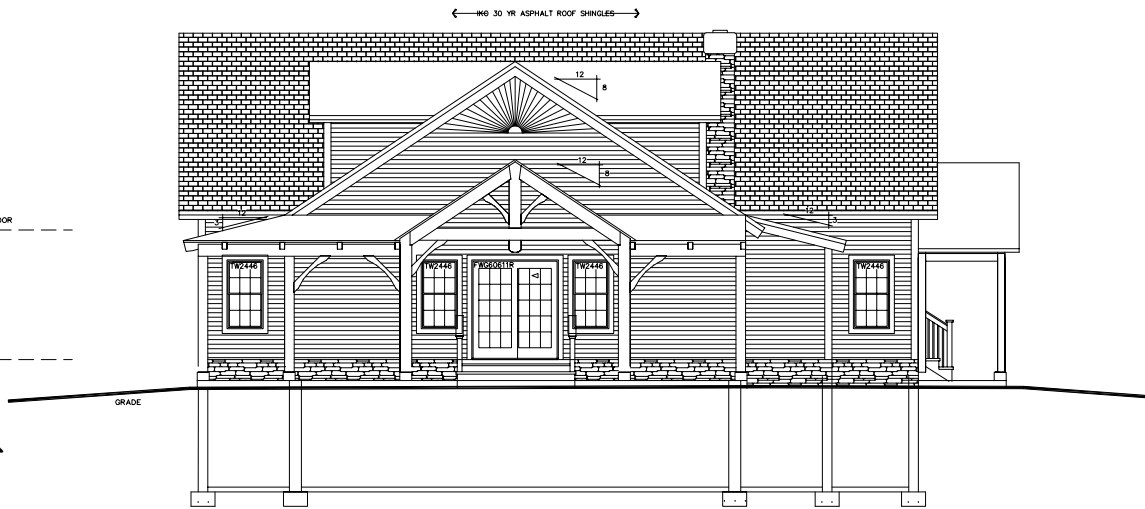

EAST ELEVATION

REVISIONS	
DATE	NUMBER & DESCRIPTION
4/6/09	
1/3/09	
SCALE: 1/4" = 1'-0"	
DATE: 1/3/09	
DRAWN BY: DEW	
CHECKED BY:	

JOB NAME:
**ECKHARDT RESIDENCE
VERNON, NJ**

DW TIMBER FRAME DESIGN, LLC
TIMBER FRAME & PANEL HOME DESIGN

2013 N. 12TH STREET, MCALLEN, TX 78501
PHONE: (603)632-6251 FAX: (956)992-6864

COPYRIGHT LAWS PROHIBIT REPRODUCTION OR USE OF THIS DRAWING,
IN WHOLE OR IN PART, WITHOUT THE EXPRESSED WRITTEN PERMISSION
OF DW TIMBER FRAME DESIGN, LLC. MCALLEN, TEXAS

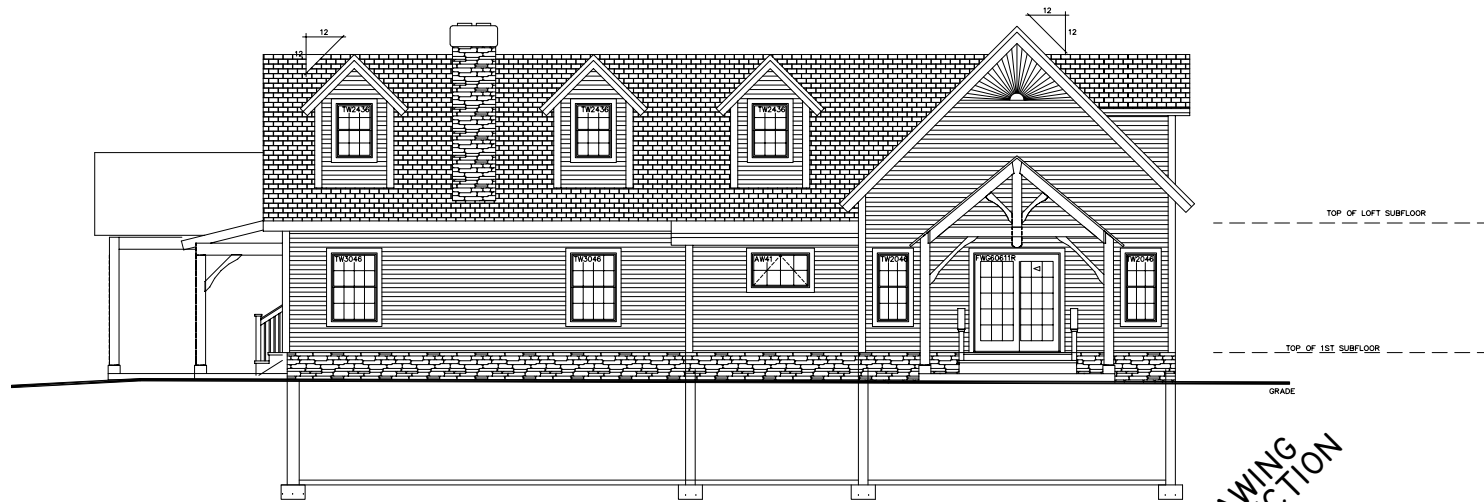

NORTH ELEVATION

PRELIMINARY DRAWING
NOT FOR CONSTRUCTION

APPROVAL	
<input type="checkbox"/>	APPROVED AS SUBMITTED
<input type="checkbox"/>	APPROVED WITH CHANGES
<input type="checkbox"/>	RESUBMIT WITH CHANGES

COPYRIGHT LAWS PROHIBIT REPRODUCTION OR USE OF THIS DRAWING, IN WHOLE OR IN PART, WITHOUT THE EXPRESS WRITTEN PERMISSION OF DW TIMBER FRAME DESIGN, LLC, MCALLEN, TEXAS

REVISIONS	
DATE	NUMBER & DESCRIPTION
4/2/09	

SCALE: 1/4" = 1'-0"
 DATE: 1/3/09
 DRAWN BY: DEW
 CHECKED BY:

JOB NAME
ECKHARDT RESIDENCE
VERNON, NJ

DW TIMBER FRAME DESIGN, LLC
 TIMBER FRAME & PANEL HOME DESIGN
 2013 N. 12TH STREET, MCALLEN, TX 78501
 PHONE: (803)852-8231 FAX: (850)992-8884



WEST ELEVATION

PRELIMINARY DRAWING
NOT FOR CONSTRUCTION

APPROVAL	
<input type="checkbox"/>	APPROVED AS SUBMITTED
<input type="checkbox"/>	APPROVED WITH CHANGES
<input type="checkbox"/>	RESUBMIT WITH CHANGES

COPYRIGHT LAWS PROHIBIT REPRODUCTION OR USE OF THIS DRAWING, IN WHOLE OR IN PART, WITHOUT THE EXPRESS WRITTEN PERMISSION OF DW TIMBER FRAME DESIGN, LLC MCALLEN, TEXAS

REVISIONS	
DATE	NUMBER & DESCRIPTION
4/6/09	

SCALE: 1/4" = 1'-0"
 DATE: 1/3/09
 DRAWN BY: DEW
 CHECKED BY:

JOB NAME: **ECKHARDT RESIDENCE
VERNON, NJ**

DW TIMBER FRAME DESIGN, LLC
 TIMBER FRAME & PANEL-HOME DESIGN
 2013 N. 12TH STREET, MCALLEN, TX 78501
 PHONE: (603)852-8231 FAX: (956)992-8884

A-

CONCRETE NOTES:

1. ALL FOUNDATION FOOTING CONCRETE TO BE 3000 PSI DESIGN MIX.
2. ALL FOUNDATION WALL CONCRETE TO BE 3000 PSI, MIN.
3. ALL FLOOR SLAB TO BE 3000 PSI DESIGN MIX, NET CURE 7 DAYS.
4. CONCRETE SLAB TO BE 4" THICK W/ 5/8" DIA W.F.
5. CONCRETE SLAB TO HAVE CONTROL JOINTS.
6. MINIMUM SOIL BEARING CAPACITY OF 2000 PSF.
7. STEEL BARS TO BE GRADE 40.
8. CONCRETE TO BE PLACED WITH A SLUMP NOT TO EXCEED 5".
9. LAP SPICES IN STEEL TO BE 30 BAR DIAMETER.
10. ALL STEEL REINFORCING SPECIFICATIONS TO BE REVIEWED AND APPROVED BY LOCAL ENGINEER & MUST MEET ALL APPLICABLE CODES.
11. CONCRETE WORK SHALL CONFORM TO ALL REQUIREMENTS OF ACI 301-89 "SPECIFICATIONS FOR STRUCTURAL CONCRETE FOR BUILDINGS".
12. ALL FOOTINGS TO BEAR ON UNDISTURBED SOIL BELOW FROST LINE.
13. ALL FOOTING SIZES AND CONC. SHALL BE VERIFIED BY LOCAL ENGINEER.

- SOILS NOTES:**
1. PLACE FOOTINGS ON UNDISTURBED SOIL.
 2. BACK FILL SHALL BE COMPACTED TO 95% ASTM D 1557 MOISTURE BUILDING AND 90% OUTSIDE.
 3. BACK FILL SHALL BE PLACED SIMULTANEOUSLY ON EACH SIDE OF THE WALL.

- GENERAL NOTES:**
1. DOOR AND WINDOW OPENINGS PER OWNER.
 2. G.C. IS RESPONSIBLE TO MAKE ALL WINDOW WELLS MEET LOCAL & APPLICABLE CODES.

- LEGEND:**
- T.O.F. = TOP OF FOOTING
 - T.O.S. = TOP OF SLAB
 - T.O.W. = TOP OF WALL
 - T.B.V. = TO BE VERIFIED
 - T.E.L. = TO BE DETERMINED

OUTLINE OF TIMBER POST ABOVE POSTS ADJUST TO CENTER

- FLOOR FRAMING NOTES:**
1. DIMENSIONS TO BE CONFIRMED BY GENERAL CONTRACTOR BEFORE CONSTRUCTION BEGINS.
 2. VERIFY FT SILL OVERHANG OUTSIDE OF CONCRETE PER DETAIL(S). VERIFY RM JOIST OFFSET FROM EDGE OF FT SILL PER DETAIL(S).
 3. DIMENSIONAL RM JOIST TO BE KD SPF#2 OR BETTER.
 4. EXTERIOR DIMENSIONS SHOWN ARE TO OUTSIDE OF RM JOISTS.
 5. REFER TO FOUNDATION DETAILS FOR MORE INFORMATION.
 6. PROVIDE SOLID BLOCKING & CONTINUOUS SUPPORT BELOW ALL TIMBER POSTS. LOCATIONS ARE INDICATED ON THE TIMBER FRAMING PLAN.
 7. ALL COLUMNS MUST BE IN PLACE PRIOR TO GROSS INSTALLATION.
 8. CROSS BRIDGING WHERE REQUIRED BY CODE.
 9. HEARTH FRAMING TO BE DETERMINED BY BUILDER & MASON.
 10. REFER TO JOIST/BEAM MANUFACTURER'S LITERATURE FOR PROPER FRAMING DETAILS & SPECIFICATIONS, INSTALLING BLOCKING, SQUARE BLOCKS/WEB STIFFENERS, ETC. AS REQUIRED.
 11. REFER TO JOIST MANUF. LITERATURE FOR SPECIFICATIONS FOR CUTTING HOLES IN JOIST WEB.
 12. FASTEN ALL MANUFACTURED FLOOR FRAMING MATERIALS PER MANUF. SPECIFICATIONS.

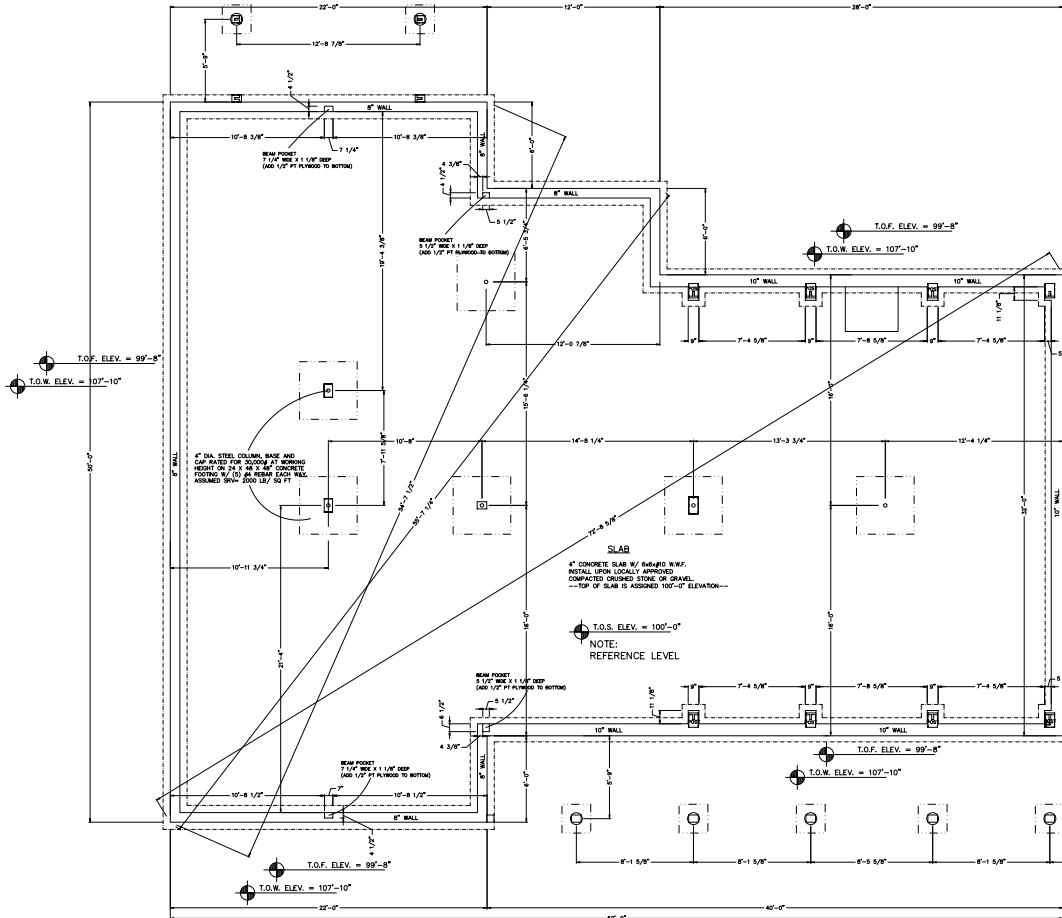

FOUNDATION PLAN PROJECT NORTH

8" & 10" CONCRETE FOUNDATION WALL ON AN 12" x 20" CONTINUOUS CONCRETE FOOTING. FOOTING TO BE BELOW FROST LINE AND BE REINFORCED AS REQUIRED.

NOTE: ALL FOUNDATION ELEVATIONS ARE BASED FROM BASEMENT SLAB SEE NOTE. REFERENCE LEVEL

NOTE: SIMPSON STRAPPING METAL STAP EMBEDDED IN CONCRETE AND LAG BOLTED TO ALL TIMBER POSTS

NOTE: THIS DRAWING IS TO SUPPLY THE FOUNDATION CONTRACTOR WITH THE DIMENSIONS NEEDED TO SUPPORT THE STRUCTURE. IT IS THE RESPONSIBILITY OF THE GENERAL CONTRACTOR TO SEE THAT THE FOUNDATION IS CONSTRUCTED IN ACCORDANCE WITH LOCAL BUILDING CODES AND/OR PRACTICES. THE SIZE, DEPTH, AND MATERIALS USED SHOULD BE DESIGNED BY A LICENSED ENGINEER

DO NOT SCALE DIMENSIONS ON THESE DRAWINGS. THESE IMAGES ARE MACHINE REPRODUCTIONS AND MAY CONTAIN A MARGIN OF ERROR.

PRELIMINARY DRAWING NOT FOR CONSTRUCTION

APPROVAL	
<input type="checkbox"/>	APPROVED AS SUBMITTED
<input type="checkbox"/>	APPROVED WITH CHANGES
<input type="checkbox"/>	RESUBMIT WITH CHANGES

SIGNED: _____
 DATE: 1/3/09
 DRAWN BY: DEW
 CHECKED BY: _____

STANDARD TIMBER FRAME WALL SECTION

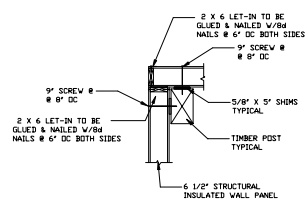

PANEL CORNER CONNECTION W/ POST STRUCTURAL PANELS

1/4" TYP. 1/2" DIA. PIER ON TOP OF PTC W/ 2" IN VERTICAL HOLE INTO FORMING BRIDGE OVER. @ END OF JOIST IN PTC EXTEND PER FT SILL ABOVE FINISH GRADE. FOOTINGS TO BE 4'-0" BELOW GRADE.

NOTE: DIMENSIONS TO BE CONFIRMED BY GENERAL CONTRACTOR BEFORE CONSTRUCTION BEGINS.

PRIOR TO CONSTRUCTION OF TIMBER FRAME, ALL 1st FLOOR FRAMING MUST BE IN PLACE AND LEVEL.

SOLID BLOCKING REQ'D UNDER ALL TIMBER POSTS; BLOCKING TO BE VERTICAL GRAIN TO MINIMIZE COMPRESSION. BASEMENT TO HAVE CO DETECTOR HARDWARE SMOKE DETECTORS (W/ BATTERY B.U.) EACH FLOOR.

COPYRIGHT LAWS PROHIBIT REPRODUCTION OR USE OF THIS DRAWING, IN WHOLE OR IN PART, WITHOUT THE EXPRESSED WRITTEN PERMISSION OF DW TIMBER FRAME DESIGN, LLC. MCALLEN, TEXAS.

REVISIONS	
DATE:	NUMBER & DESCRIPTION
4/26/09	

SCALE: 1/4" = 1'-0"

DATE: 1/3/09

DRAWN BY: DEW

CHECKED BY: _____

**ECKHARDT RESIDENCE
VERNON, NJ**

JOB NAME:

**DW TIMBER FRAME DESIGN, LLC
TIMBER FRAME & PANEL HOME DESIGN**

2013 N. 12TH STREET, MCALLEN, TX 78501
 PHONE: (603)632-6251 FAX: (956)992-6864

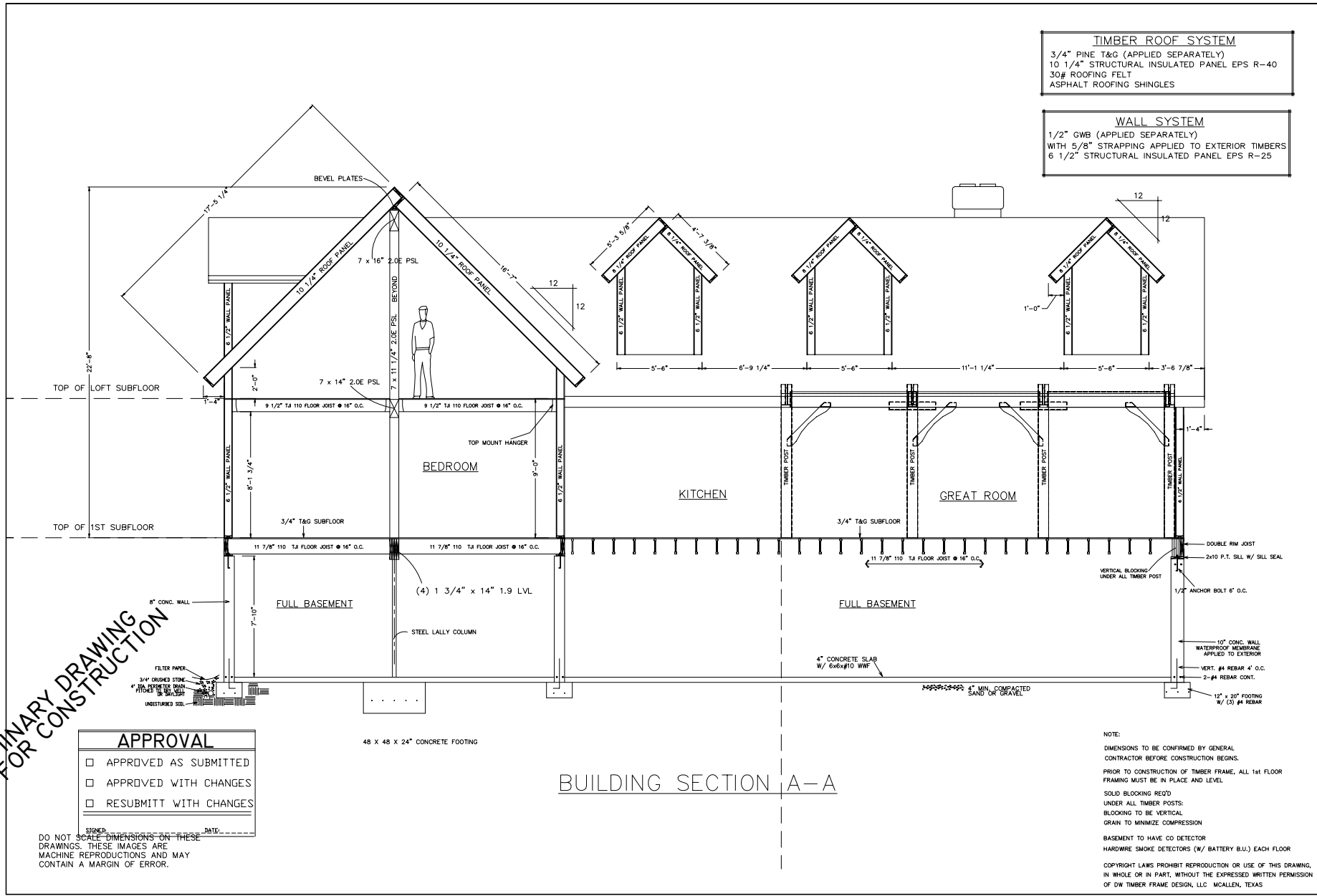

TIMBER ROOF SYSTEM
 3/4" PINE T&G (APPLIED SEPARATELY)
 10 1/4" STRUCTURAL INSULATED PANEL EPS R-40
 30# ROOFING FELT
 ASPHALT ROOFING SHINGLES

WALL SYSTEM
 1/2" GWB (APPLIED SEPARATELY)
 WITH 5/8" STRAPPING APPLIED TO EXTERIOR TIMBERS
 6 1/2" STRUCTURAL INSULATED PANEL EPS R-25

REVISIONS	
SCALE	3/8" = 1'-0"
DATE	1/3/09
DRAWN BY	DEW
CHECKED BY	
NUMBER & DESCRIPTION	
DATE	4/2/09

ECKHARDT RESIDENCE
VERNON, NJ

JOB NAME

DW TIMBER FRAME DESIGN, LLC
 TIMBER FRAME & PANEL HOME DESIGN

2013 N. 12TH STREET, MCALLEN, TX 78901
 PHONE: (800)992-6281 FAX: (956)992-6884

PRELIMINARY DRAWING
 FOR CONSTRUCTION

APPROVAL	
<input type="checkbox"/>	APPROVED AS SUBMITTED
<input type="checkbox"/>	APPROVED WITH CHANGES
<input type="checkbox"/>	RESUBMIT WITH CHANGES
SIGNED: _____	DATE: _____

DO NOT SCALE DIMENSIONS ON THESE DRAWINGS. THESE IMAGES ARE MACHINE REPRODUCTIONS AND MAY CONTAIN A MARGIN OF ERROR.

NOTE:
 DIMENSIONS TO BE CONFIRMED BY GENERAL CONTRACTOR BEFORE CONSTRUCTION BEGINS.
 PRIOR TO CONSTRUCTION OF TIMBER FRAME, ALL 1st FLOOR FRAMING MUST BE IN PLACE AND LEVEL.
 SOLID BLOCKING REQ'D UNDER ALL TIMBER POSTS:
 BLOCKING TO BE VERTICAL GRAIN TO MINIMIZE COMPRESSION
 BASEMENT TO HAVE CO DETECTOR
 HARDWIRE SMOKE DETECTORS (W/ BATTERY B.U.) EACH FLOOR
 COPYRIGHT LAWS PROHIBIT REPRODUCTION OR USE OF THIS DRAWING, IN WHOLE OR IN PART, WITHOUT THE EXPRESSED WRITTEN PERMISSION OF DW TIMBER FRAME DESIGN, LLC MCALLEN, TEXAS

PRELIMINARY DRAWING
NOT FOR CONSTRUCTION

APPROVAL	
<input type="checkbox"/>	APPROVED AS SUBMITTED
<input type="checkbox"/>	APPROVED WITH CHANGES
<input type="checkbox"/>	RESUBMIT WITH CHANGES
SIGNED: _____	DATE: _____

DO NOT SCALE DIMENSIONS ON THESE DRAWINGS. THESE IMAGES ARE MACHINE REPRODUCTIONS AND MAY CONTAIN A MARGIN OF ERROR.

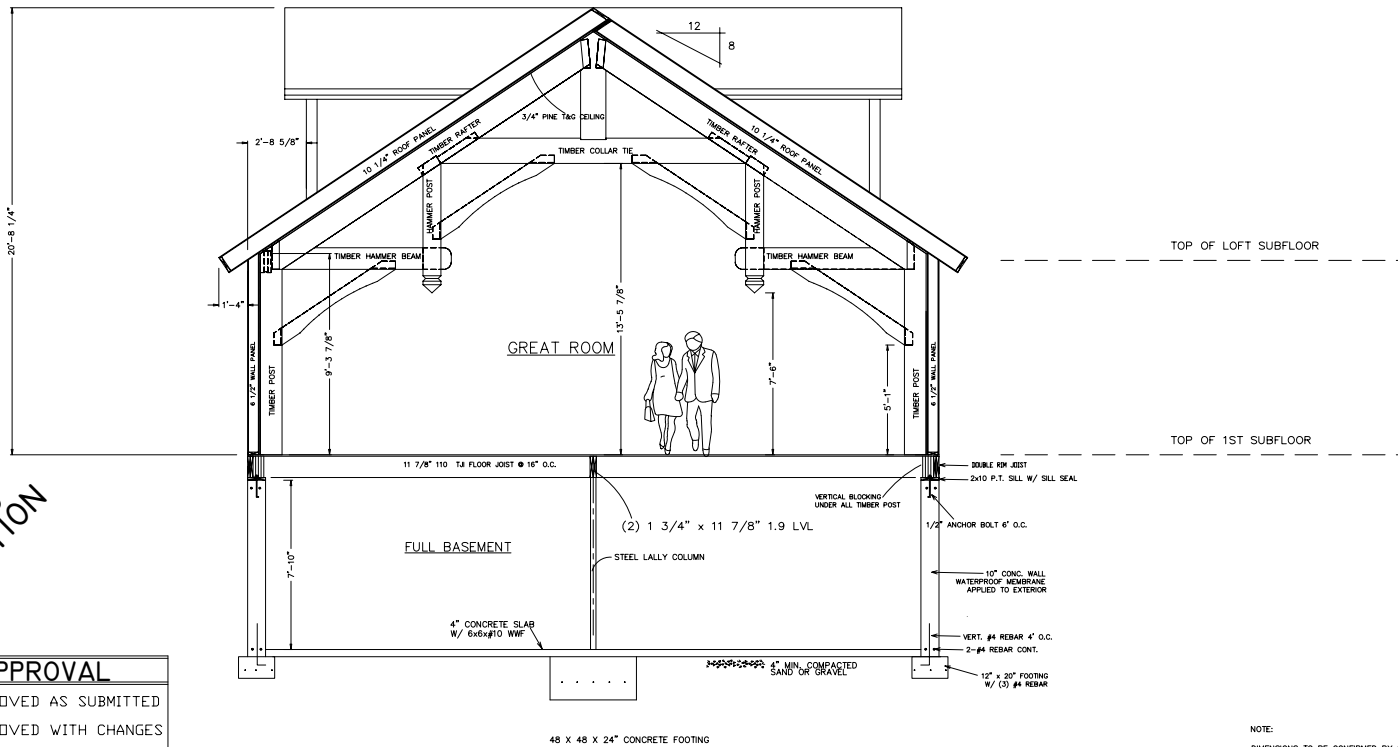

BUILDING SECTION B-B

TIMBER ROOF SYSTEM
 3/4" PINE T&G (APPLIED SEPARATELY)
 10 1/4" STRUCTURAL INSULATED PANEL EPS R-40
 30# ROOFING FELT
 ASPHALT ROOFING SHINGLES

WALL SYSTEM
 1/2" CWB (APPLIED SEPARATELY)
 WITH 5/8" STRAPPING APPLIED TO EXTERIOR TIMBERS
 6 1/2" STRUCTURAL INSULATED PANEL EPS R-25

NOTE:
 DIMENSIONS TO BE CONFIRMED BY GENERAL CONTRACTOR BEFORE CONSTRUCTION BEGINS.
 PRIOR TO CONSTRUCTION OF TIMBER FRAME, ALL 1ST FLOOR FRAMING MUST BE IN PLACE AND LEVEL.
 SOLID BLOCKING REQ'D UNDER ALL TIMBER POSTS.
 BLOCKING TO BE VERTICAL GRAIN TO MINIMIZE COMPRESSION.
 BASEMENT TO HAVE CO DETECTOR HARDWARE SMOKE DETECTORS (W/ BATTERY B.U.) EACH FLOOR.
 COPYRIGHT LAWS PROHIBIT REPRODUCTION OR USE OF THIS DRAWING, IN WHOLE OR IN PART, WITHOUT THE EXPRESSED WRITTEN PERMISSION OF DW TIMBER FRAME DESIGN, LLC. MCALLEN, TEXAS

REVISIONS	
SCALE: 3/8" = 1'-0"	
DATE: 1/3/09	DEW
DRAWN BY:	CHECKED BY:
DATE: 4/12/09	
NUMBER & DESCRIPTION	

JOB NAME:
ECKHARDT RESIDENCE
VERNON, NJ

DW TIMBER FRAME DESIGN, LLC
 TIMBER FRAME & PANEL HOME DESIGN
 2013 N. 12TH STREET, MCALLEN, TX 78501
 PHONE: (361)626-6651 FAX: (361)626-6654

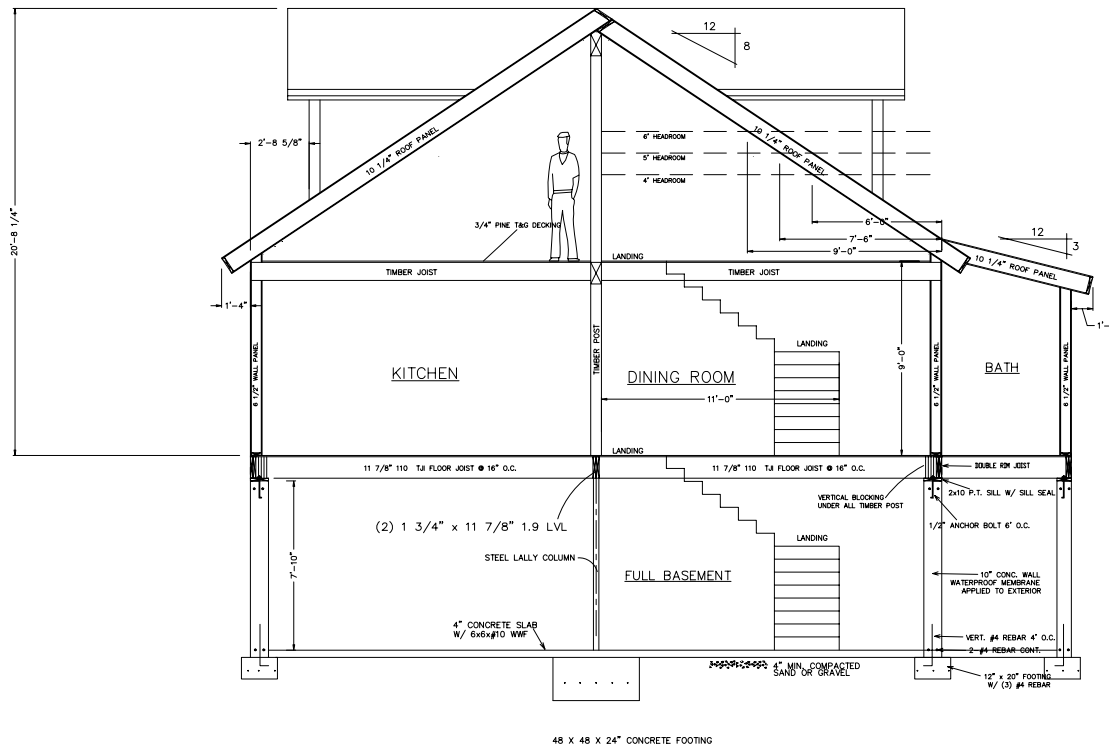

BUILDING SECTION C-C

DO NOT SCALE DIMENSIONS ON THESE DRAWINGS. THESE IMAGES ARE MACHINE REPRODUCTIONS AND MAY CONTAIN A MARGIN OF ERROR.

PRELIMINARY DRAWING
NOT FOR CONSTRUCTION

APPROVAL	
<input type="checkbox"/>	APPROVED AS SUBMITTED
<input type="checkbox"/>	APPROVED WITH CHANGES
<input type="checkbox"/>	RESUBMIT WITH CHANGES
SIGNER: _____	DATE: _____

SCALE	REVISIONS
3/8" = 1'-0"	NUMBER & DESCRIPTION
DATE: 1/3/09	DATE: 4/2/09
DRAWN BY: DEW	
CHECKED BY:	

JOB NAME:
ECKHARDT RESIDENCE
VERNON, NJ

DW: **TIMBER FRAME DESIGN, LLC**
TIMBER FRAME & PANEL HOME DESIGN
 2013 N. 12TH STREET, MCALLISTEN, TX 75801
 PHONE: (409)682-8281 FAX: (409)682-8884

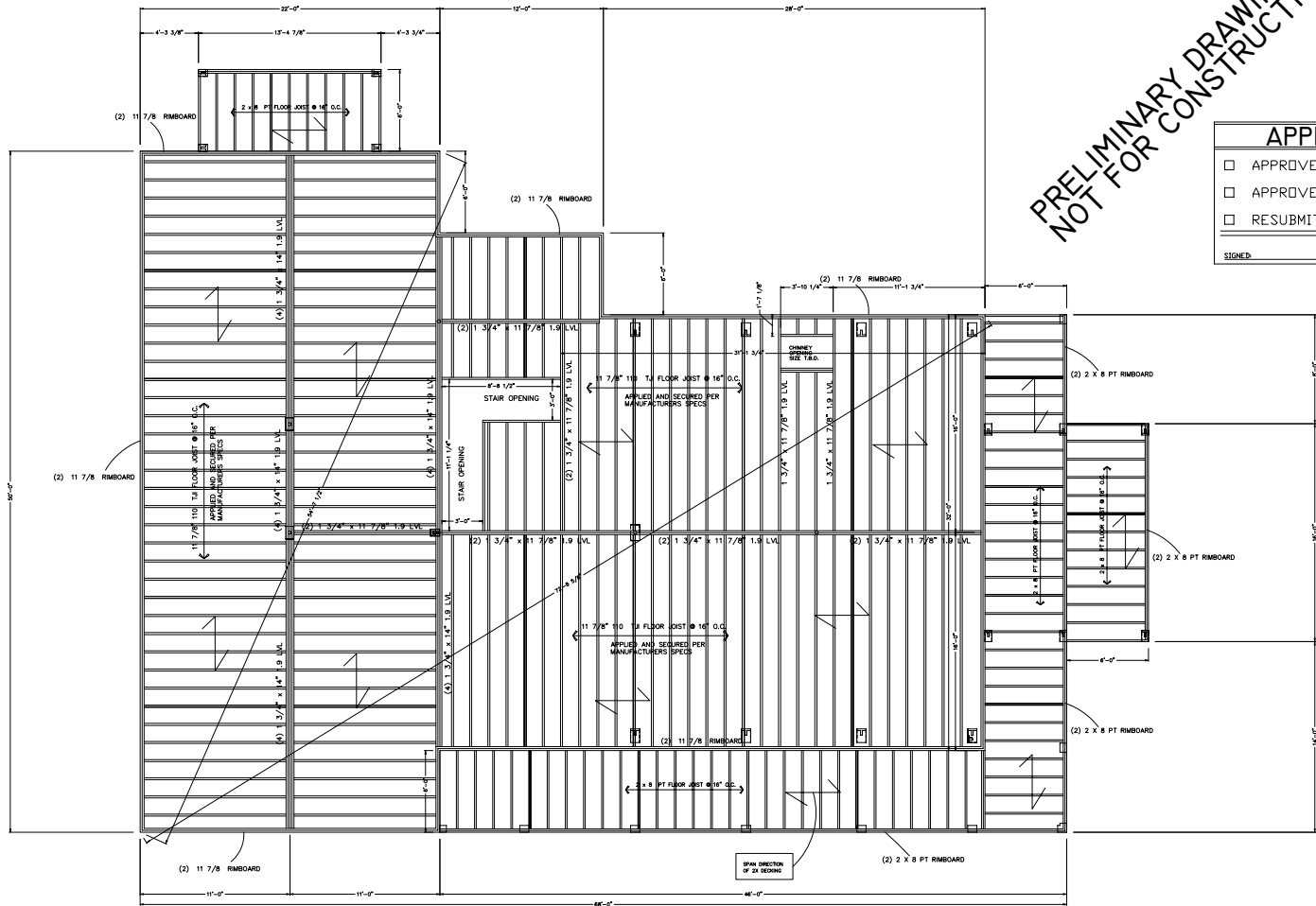

PRELIMINARY DRAWING
NOT FOR CONSTRUCTION

APPROVAL	
<input type="checkbox"/>	APPROVED AS SUBMITTED
<input type="checkbox"/>	APPROVED WITH CHANGES
<input type="checkbox"/>	RESUBMIT WITH CHANGES
SIGNED: _____	DATE: _____

FIRST FLOOR FRAMING PLAN PROJECT NORTH

REFER TO JOIST/BEAM MANUFACTURER'S LITERATURE FOR PROPER FRAMING DETAILS & SPECIFICATIONS, INSTALLING BLOCKING, SQUASH BLOCKS/WEB STIFFENERS, ETC. AS REQUIRED.

COPYRIGHT LAWS PROHIBIT REPRODUCTION OR USE OF THIS DRAWING, IN WHOLE OR IN PART, WITHOUT THE EXPRESSED WRITTEN PERMISSION OF DW TIMBER FRAME DESIGN, LLC. MCALLEN, TEXAS

REVISIONS	
DATE:	NUMBER & DESCRIPTION
4/6/09	
DRAWN BY:	DEW
CHECKED BY:	

JOB NAME
**ECKHARDT RESIDENCE
VERNON, NJ**

DW TIMBER FRAME DESIGN, LLC
TIMBER FRAME & PANEL HOME DESIGN
2013 N. 12TH STREET, MCALLEN, TX 78901
PHONE: (803)892-8251 FAX: (860)92-8864